

PERPARED FOR: SKANDIA REALTY INC.
822 EAST GENEVA STREET
DELAVER, WISCONSIN.
53115

PLAT OF SURVEY

- OF -

BEING LOT 33 OF BOOTH LAKE HEIGHTS, A SUBDIVISION
LOCATED IN THE SE1/4 OF SECTION 13, AND THE NE1/4 OF
SECTION 24, TOWN 3, RANGE 17 EAST, TOWN OF TROY,
WALWORTH COUNTY, WISCONSIN.

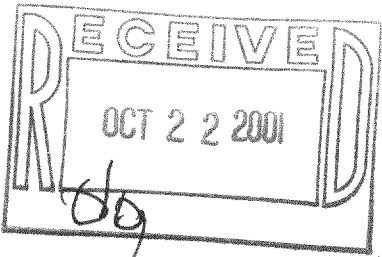

J.K. SURVEYING INC.
N3705 WILLOWBEND LANE
LAKE GENEVA, WI, 53147
262-248-3697

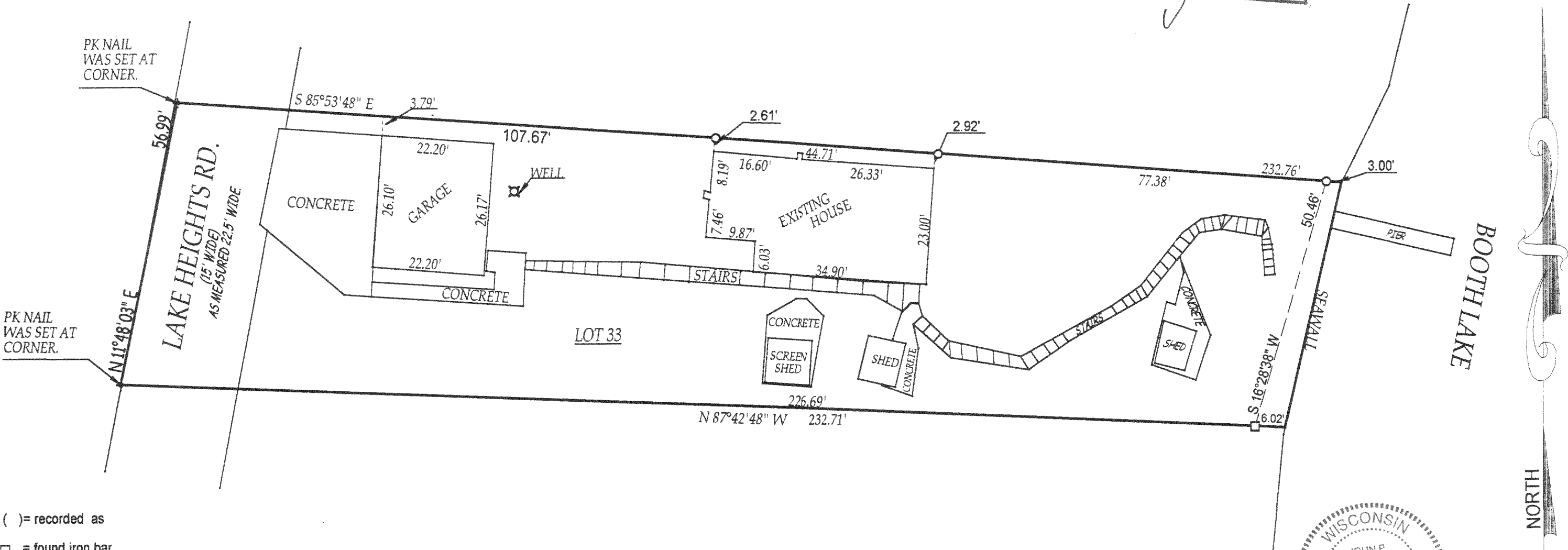

- () = recorded as
- = found iron bar
- = found iron pipe
- = set iron pipe
- = set iron bar

SCALE 1" = 20'

JOB # 01-301

TAX ID # LBL00028

COMPARE LEGAL DESCRIPTION ABOVE AND DRAWING WITH DEED. FOR BUILDING RESTRICTIONS AND
EASEMENTS NOT SHOWN, REFER TO DEED, ABSTRACT SOURCES AND LOCAL MUNICIPAL CODES. NOTIFY
THE SURVEYOR IMMEDIATELY OF ANY DISCREPANCY.

"I hereby certify that I have surveyed the above described property and that
the above map is a true representation thereof and shows the size and
location of all visible structures, apparent easements and encroachments
if any."

This survey is made for the present owners of the property, and those who
purchase, mortgage, or guarantee the title thereto, within one year from
the date hereof. DATED THIS 20 TH, DAY OF JULY, 2001.

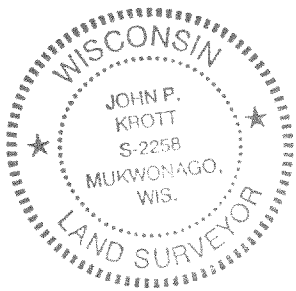

John P. Krott
JOHN KROTT S - 2258
Wisconsin Registered Land Surveyor
(original if signed in red)

LBL-28 417-646